

ROOFSCREEN MFG., INC.  
347 CORAL STREET  
SANTA CRUZ, CA 95060

PRINT DATE: 01/27/2023

REV. DATE: 01/27/2023

SCALE: NTS

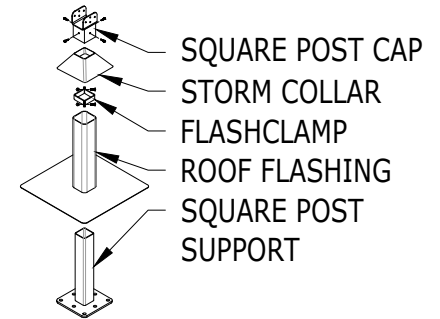

EXPLODED VIEW

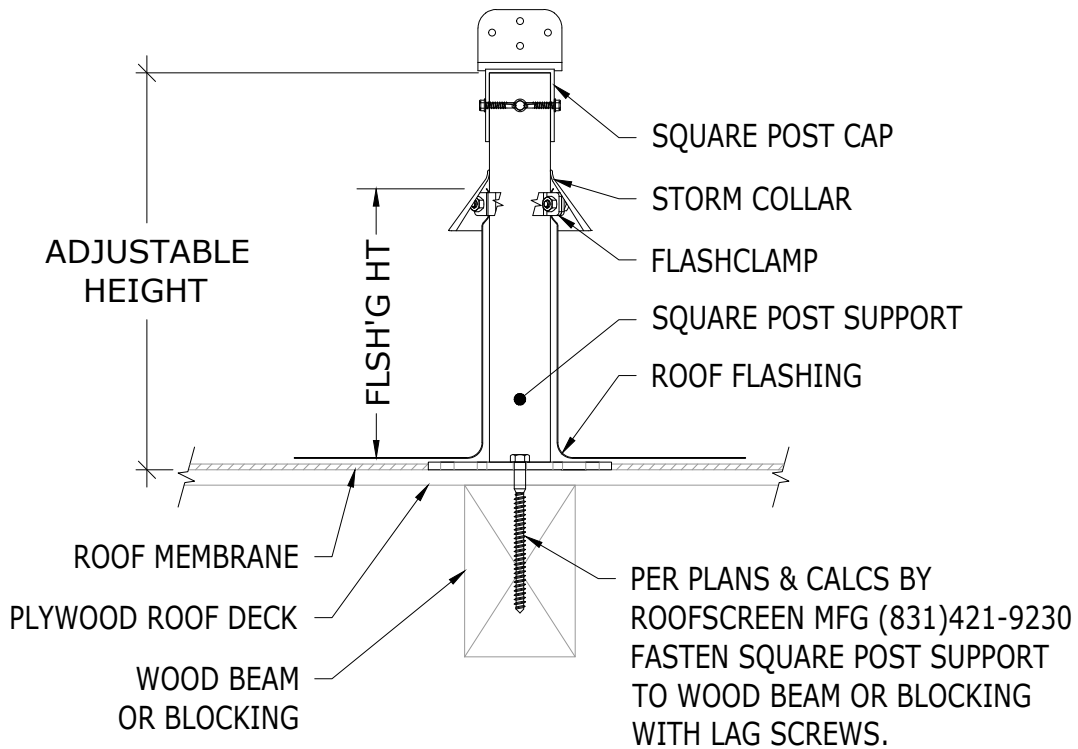

PLYWOOD OVER WOOD FRAMING  
LAG SCREW ATTACH - NO INSULATION

ROOFSCREEN MFG., INC.  
347 CORAL STREET  
SANTA CRUZ, CA 95060

PRINT DATE: 01/27/2023

REV. DATE: 01/27/2023

SCALE:

NTS

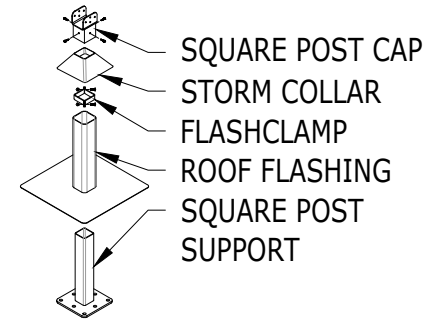

EXPLODED VIEW

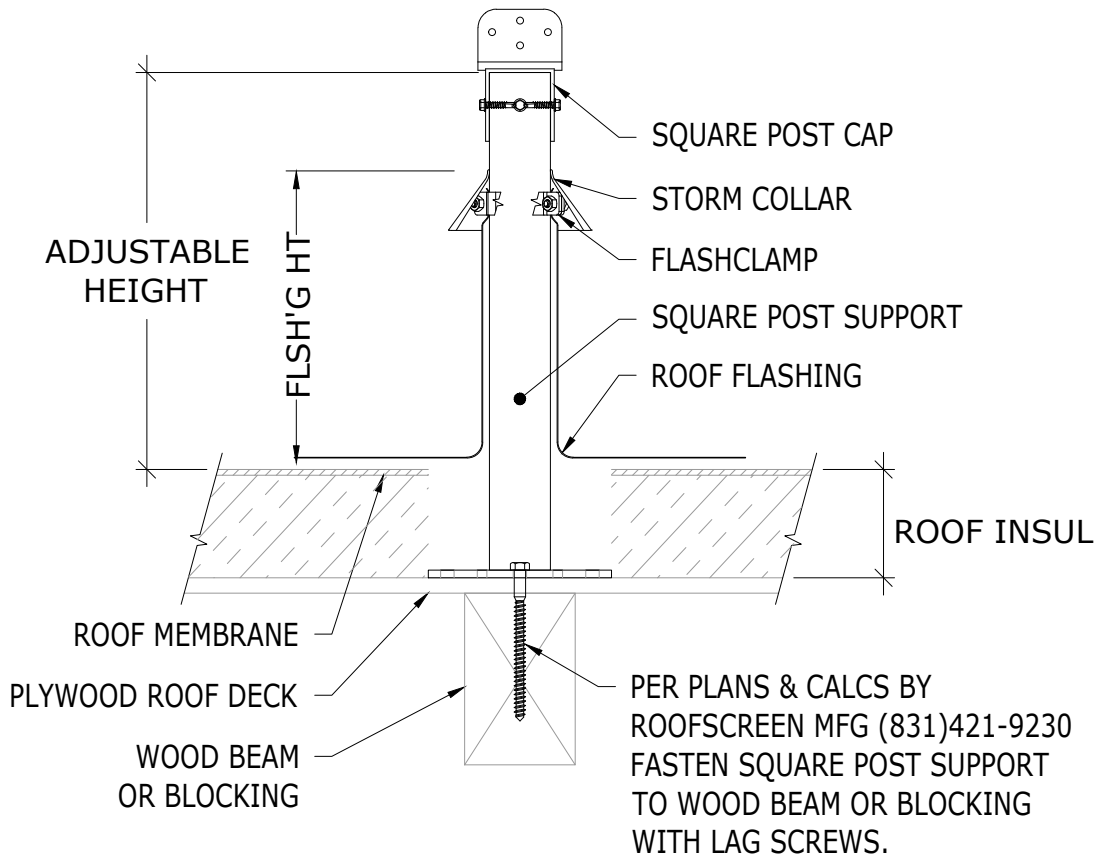

PLYWOOD OVER WOOD FRAMING  
LAG SCREW ATTACH - WITH INSULATION



DRAWN BY: SS

ROOFSCREEN MFG., INC.  
347 CORAL STREET  
SANTA CRUZ, CA 95060

PRINT DATE: 01/27/2023

REV. DATE: 01/27/2023

SCALE: NTS

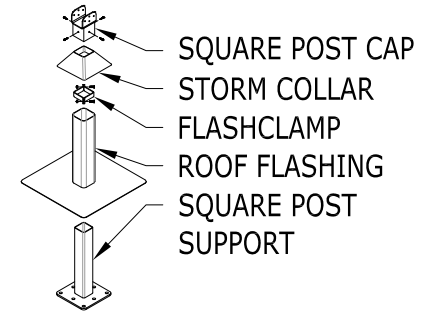

EXPLODED VIEW

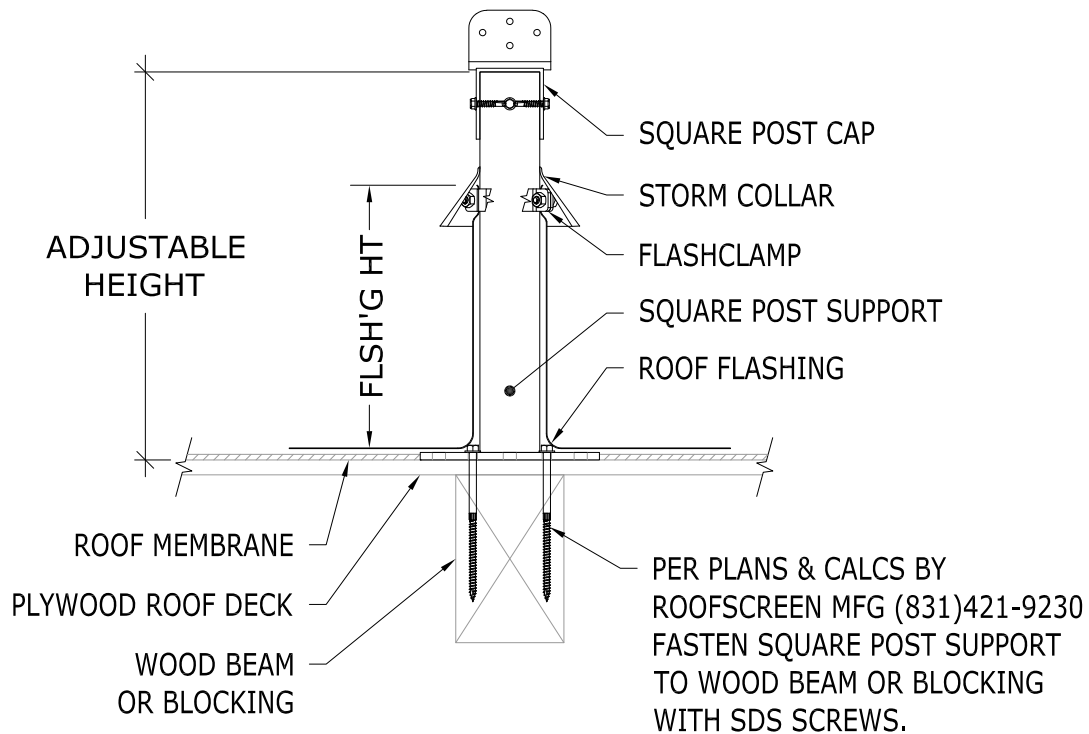

PLYWOOD OVER WOOD FRAMING  
SDS SCREW ATTACH - NO INSULATION

ROOFSCREEN MFG., INC.  
347 CORAL STREET  
SANTA CRUZ, CA 95060

PRINT DATE: 01/27/2023

REV. DATE: 01/27/2023

SCALE: NTS

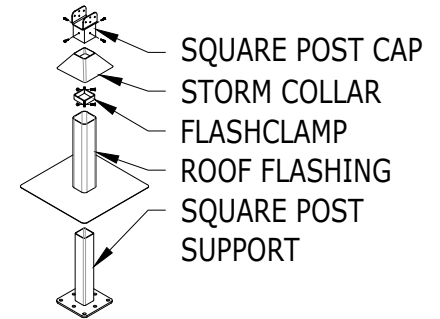

EXPLODED VIEW

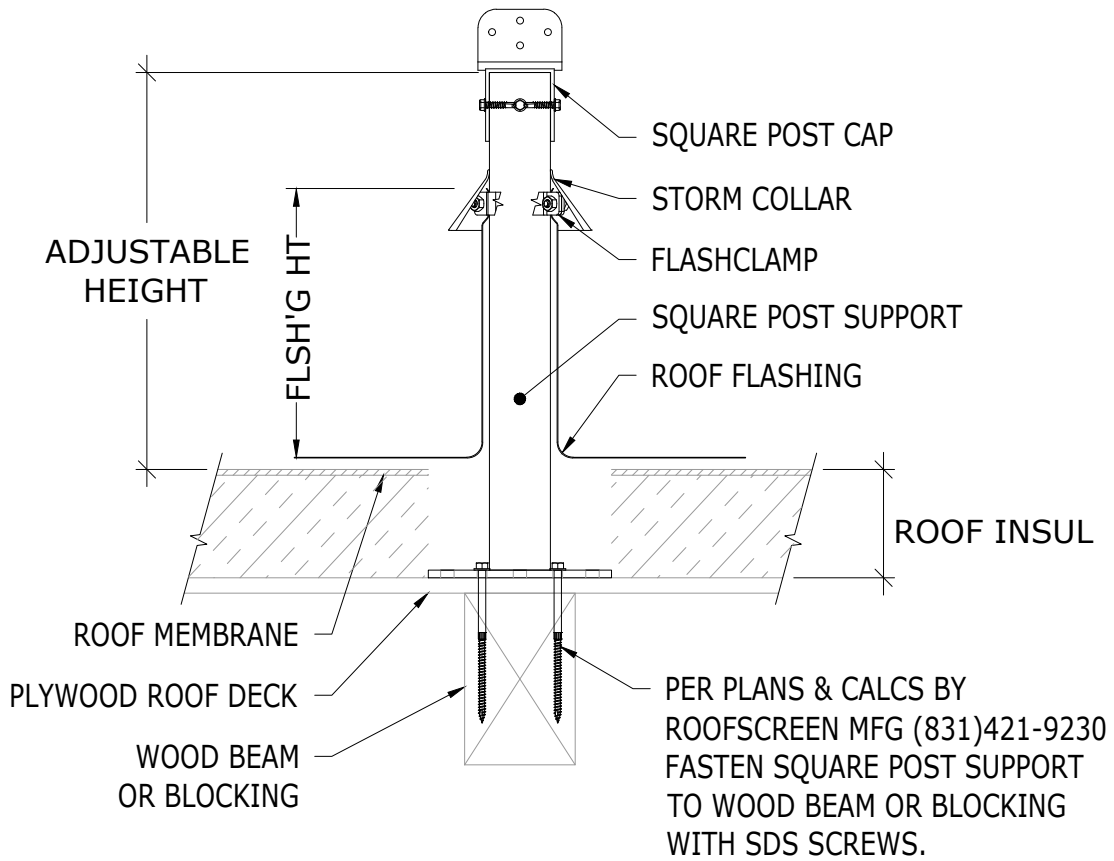

PLYWOOD OVER WOOD FRAMING  
SDS SCREW ATTACH - WITH INSULATION